**Par. & Mus.: Georges BRASSENS**

**Harm.: Michel SCHWINGROUBER**

CHANSON CONTEMPORAINE

10013 TROYES Cedex B.P. 4033

# UNE JOLIE FLEUR

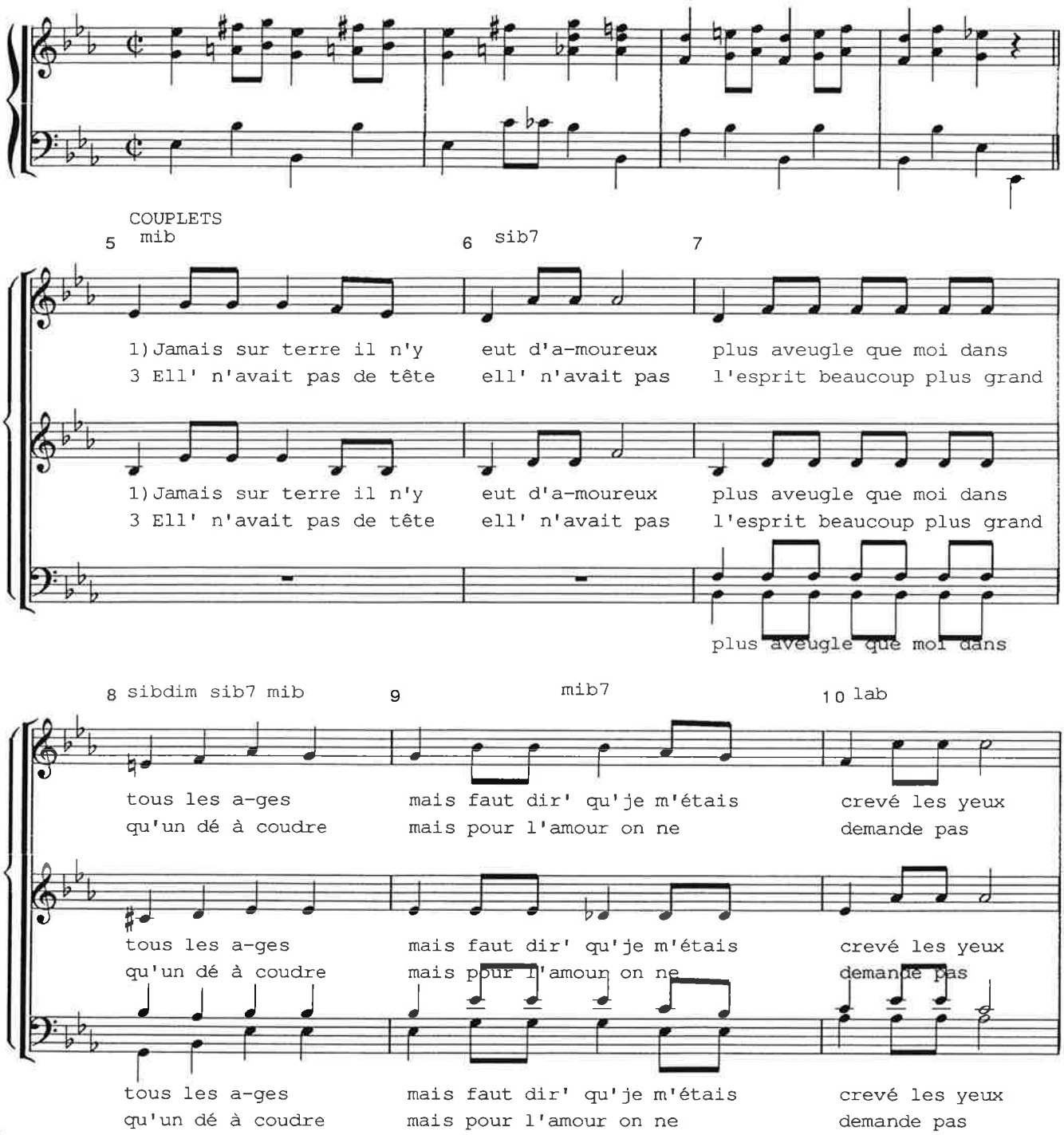


© *WARNER - CHAPPELL (cat Intersong)*
*12 rue de Penthièvre - 75008 PARIS*