G. Schirmer, Octavo No. 12352

au Comte H. de San Martino et Valperga

Hymne au Soleil

(*Hymn to the Sun*)

For Four-Part Chorus of Mixed Voices,
with Alto Solo and
Piano Accompaniment

C. Delavigne
English Text by
Jane May

Lili Boulanger

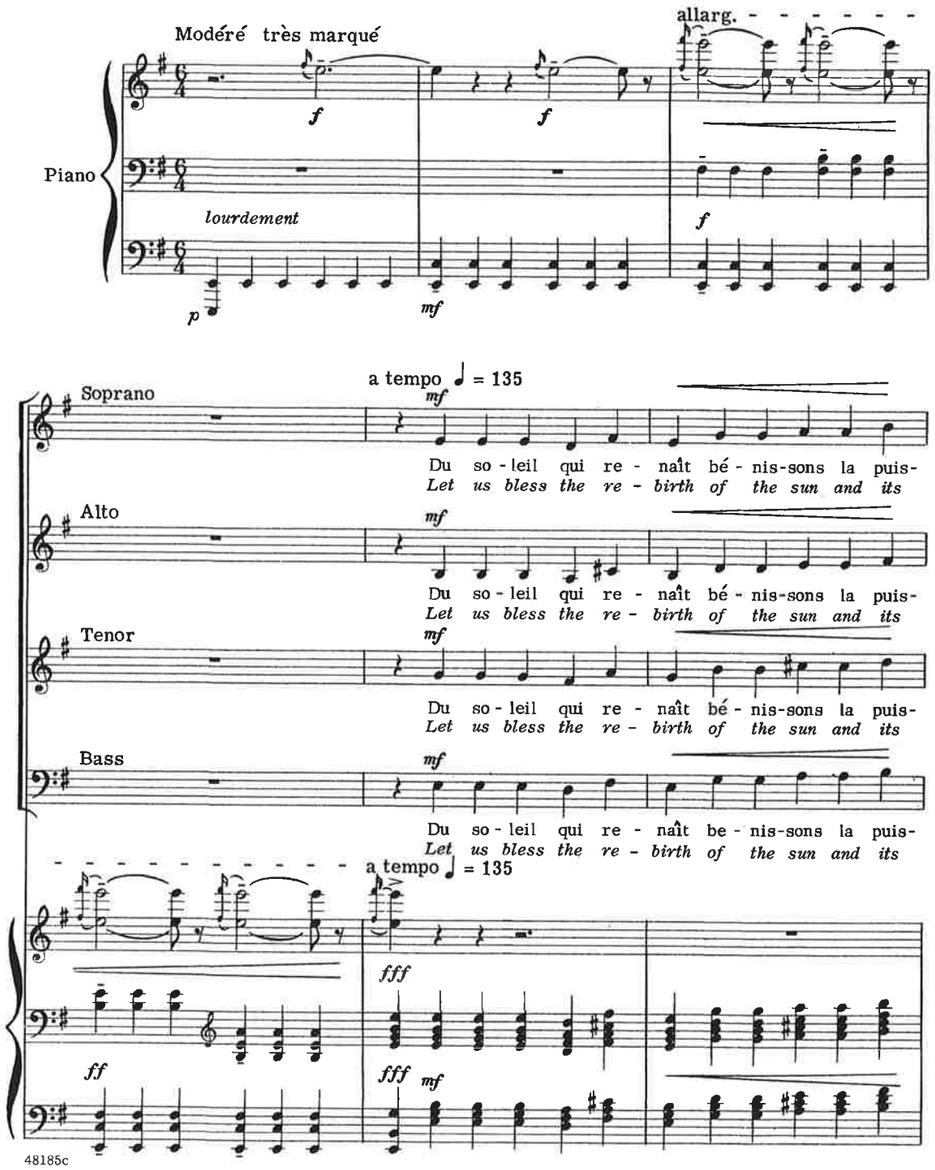
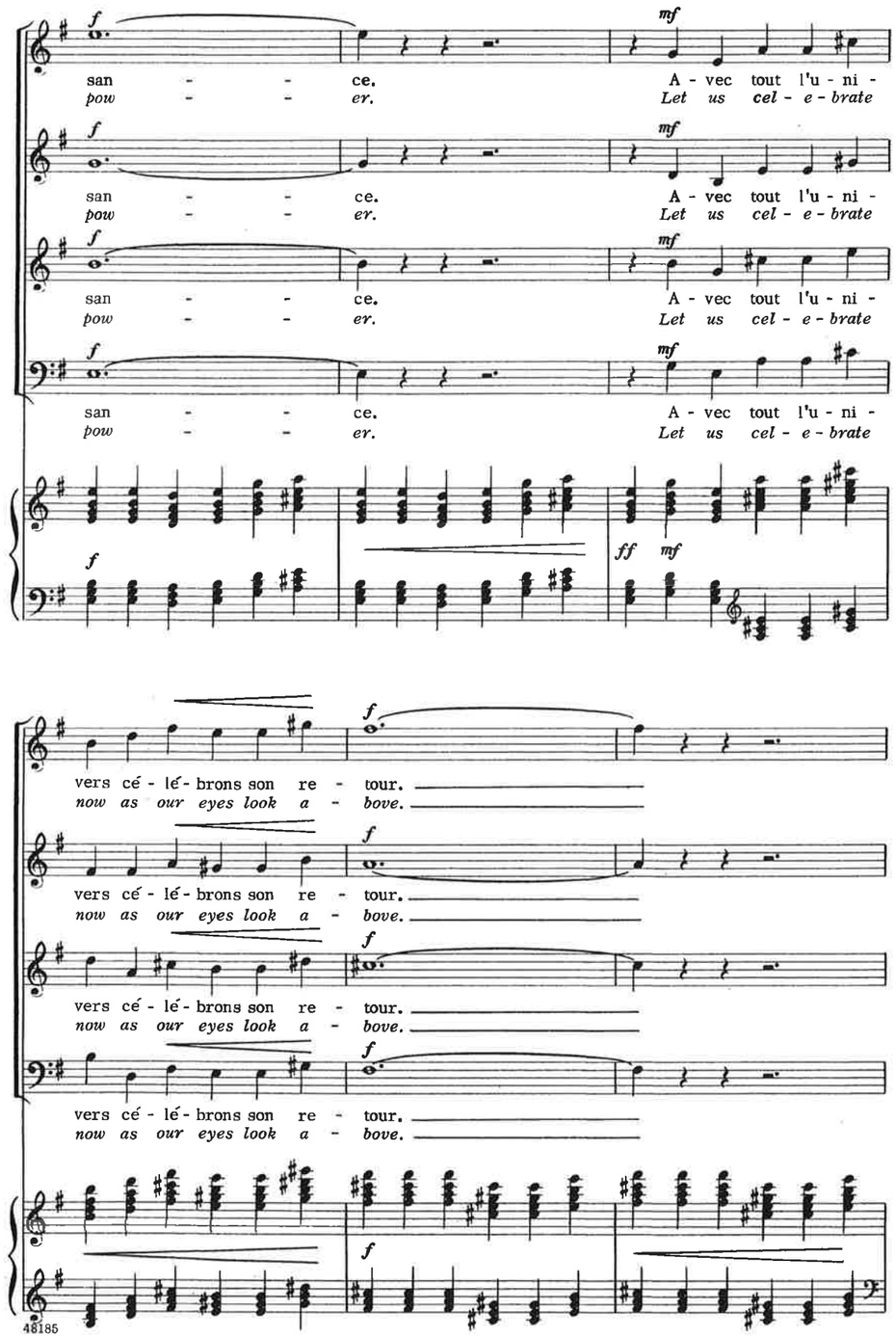
Copyright © 1918, 1981 G. Schirmer, Inc.
All Rights Reserved International Copyright Secured Printed in U.S.A.
This work may not be reproduced in whole or in part by any means, electronic or mechanical, including photocopying, without permission in writing from the publishers.