Debout les gars

Paroles : Hugues Aufray & Pierre Delanoé
Musique : Hugues Aufray & Jimmy Walter
Harmonisation : Germinal SALVADOR

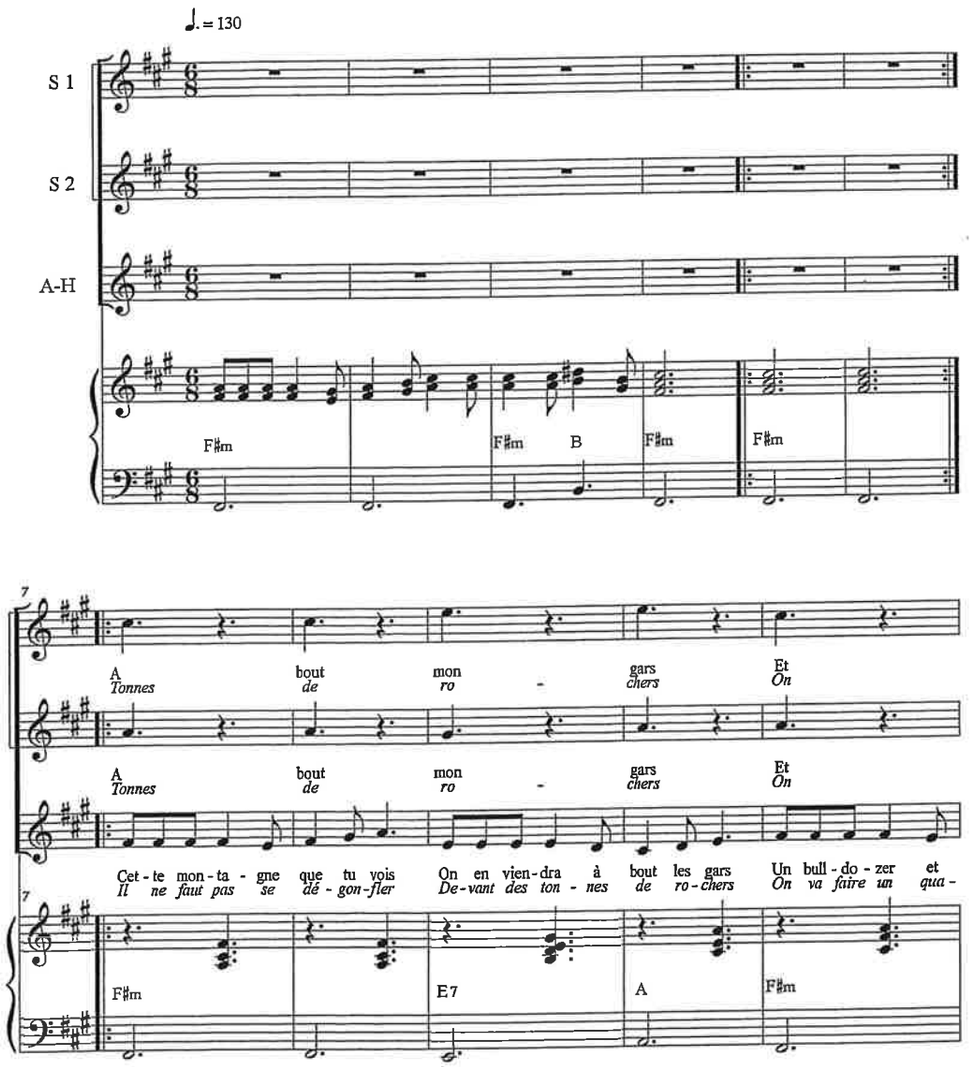
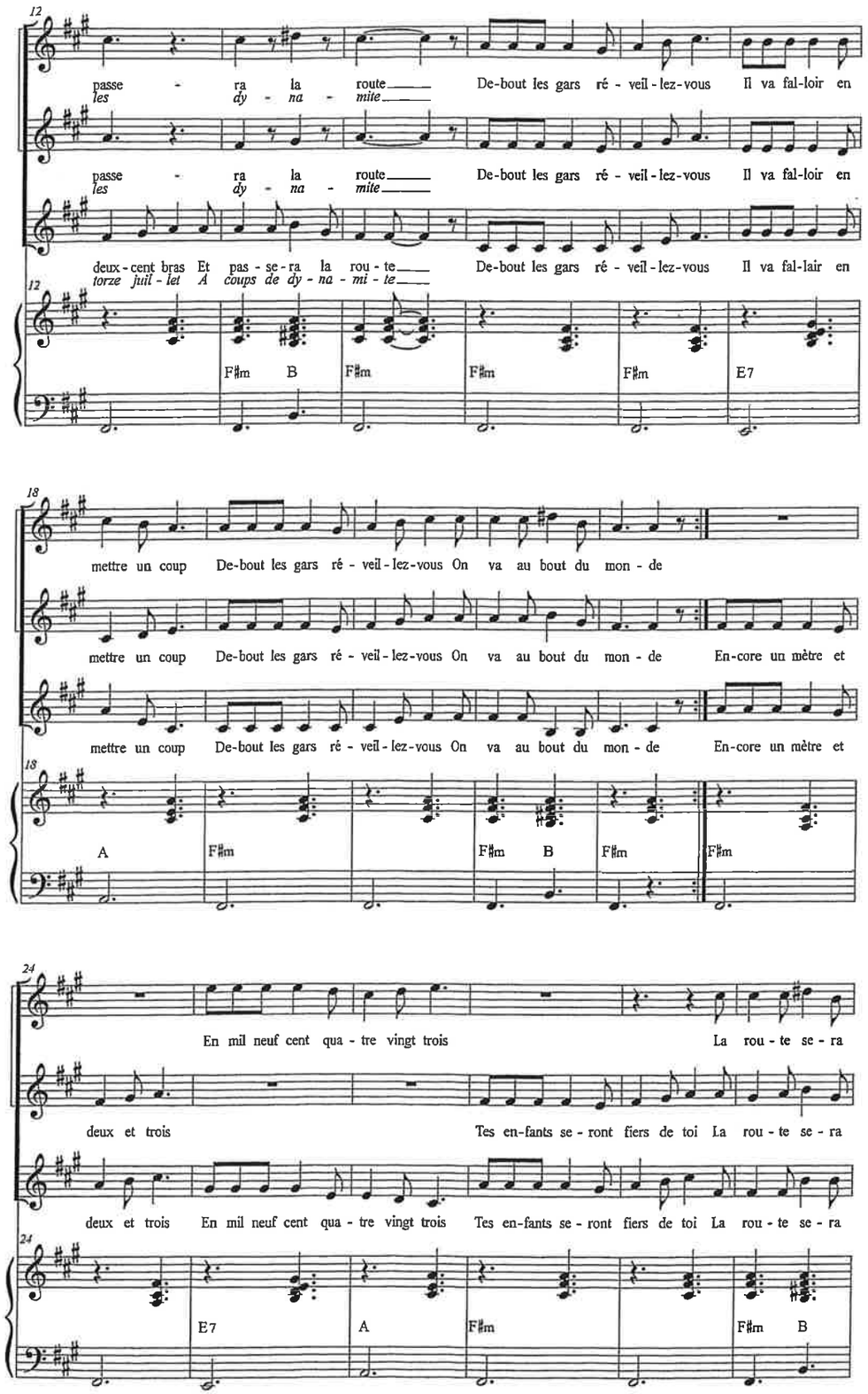
© Seiller Roger Leon